



MARINe
Multi-Agency Rocky Intertidal Network
pacificrockyintertidal.org

Ecola Biodiversity Survey findings | MARINe

pacificrockyintertidal.org home

Ecola Biodiversity Survey findings

[Click here \(PDF link\)](#) for a list of species observed during the Biodiversity surveys at this site

For a complete species lookup table (including general taxonomic group name and common name, if available) of **ALL** species observed during the Biodiversity Surveys (at all sites), please [click here \(PDF link\)](#).

Point Contact Surveys

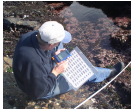

The graph below shows the percent cover of the most common species (>2% cover, first points only, for at least one sample) observed during the Point Contact Surveys at this site. Note that at sites where a modified protocol was done for 1 or more survey events, the data were not included unless a modified protocol was the only survey type ever done at the site.

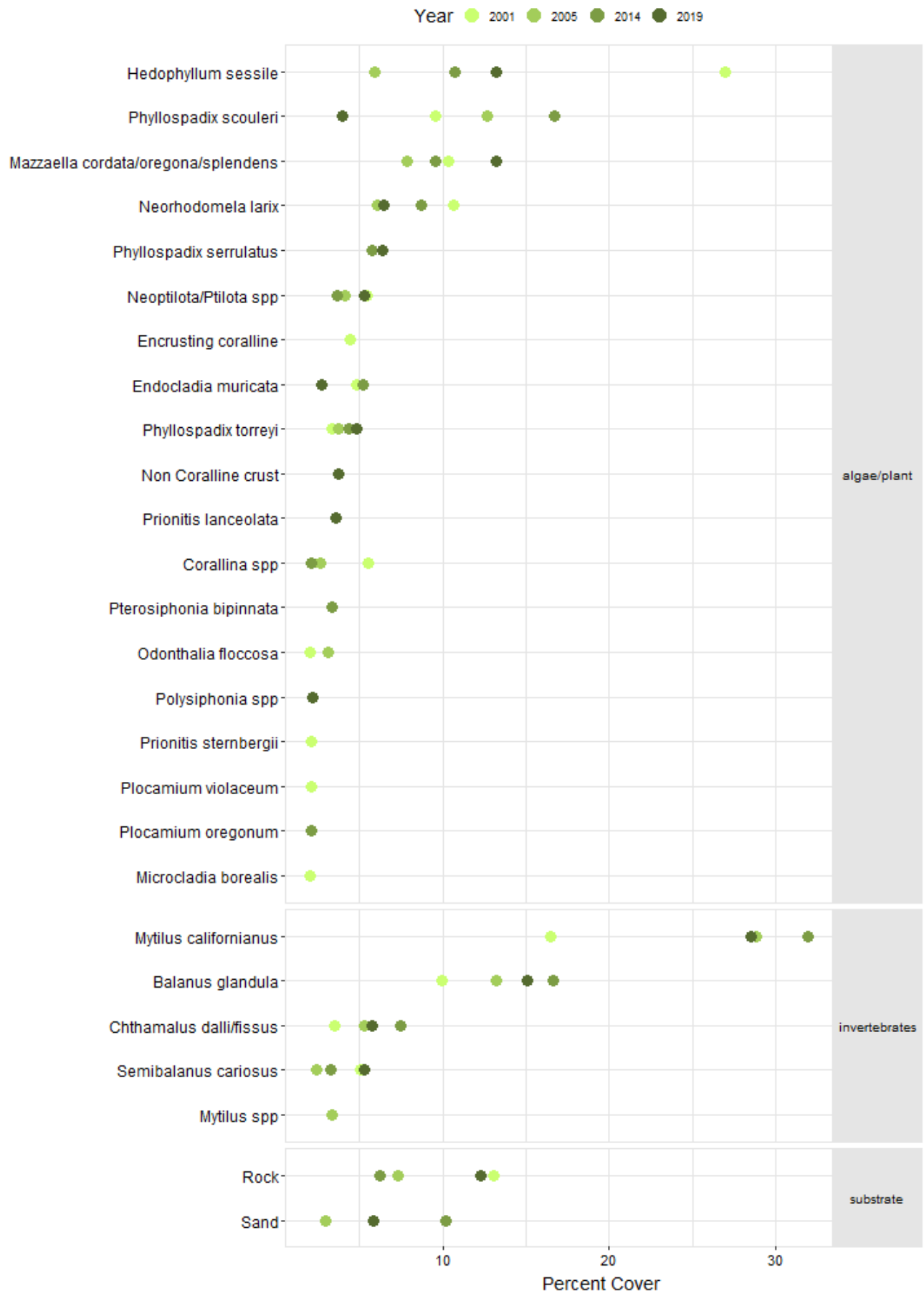

Quadrat Surveys

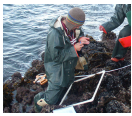

The graph below shows densities of common mobile species observed (>0.1 per m2 for at least one sample; note logarithmic scale) during the Quadrat Surveys at this site.

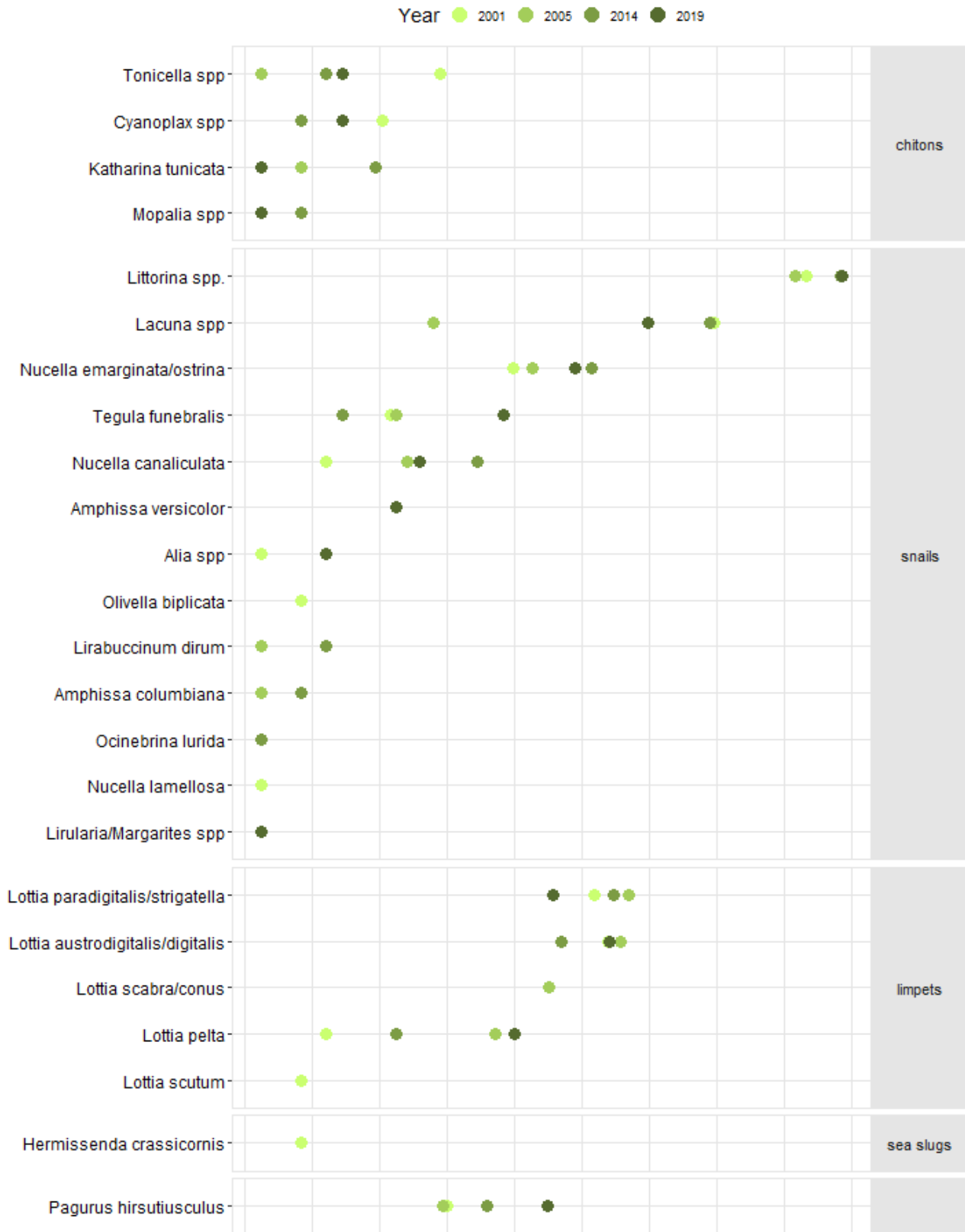

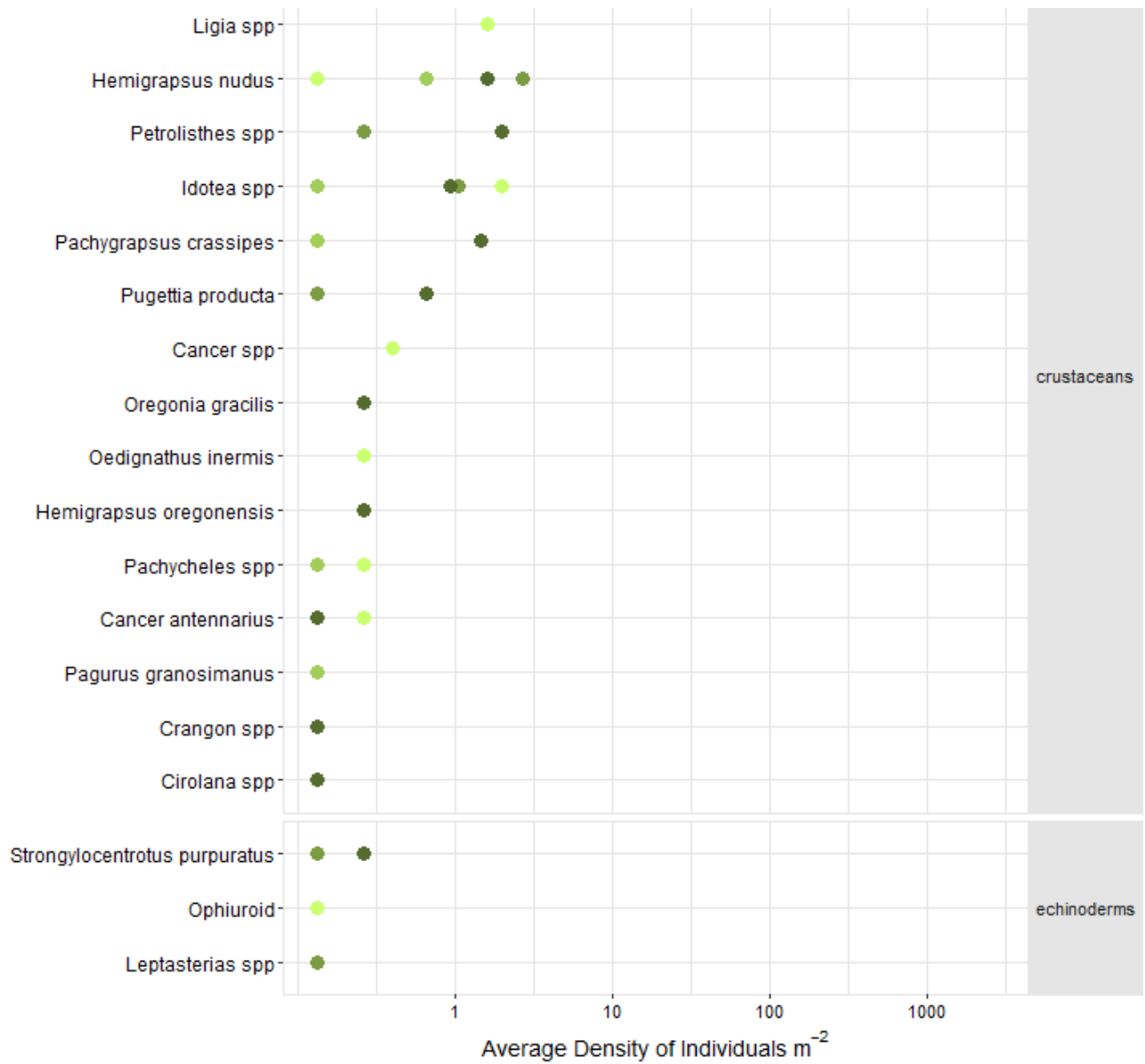

Swath Surveys



The graph below shows densities of sea star species observed during the Swath Surveys at this site.

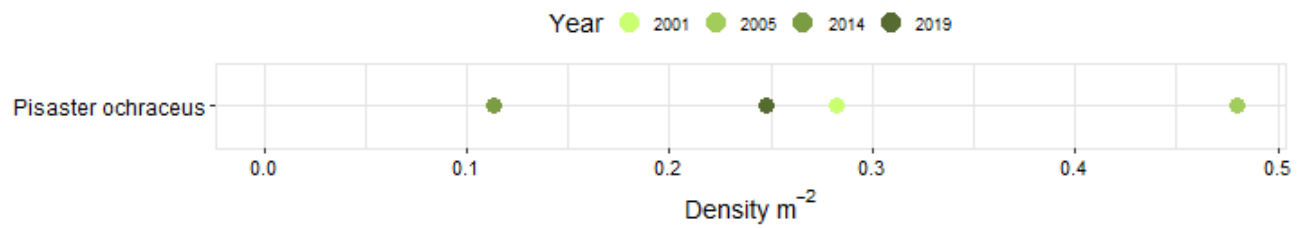

Topography Surveys



The map below displays the topography of the site in meters above mean sea level (MSL). It was created from data collected during the Topography Surveys at this site.

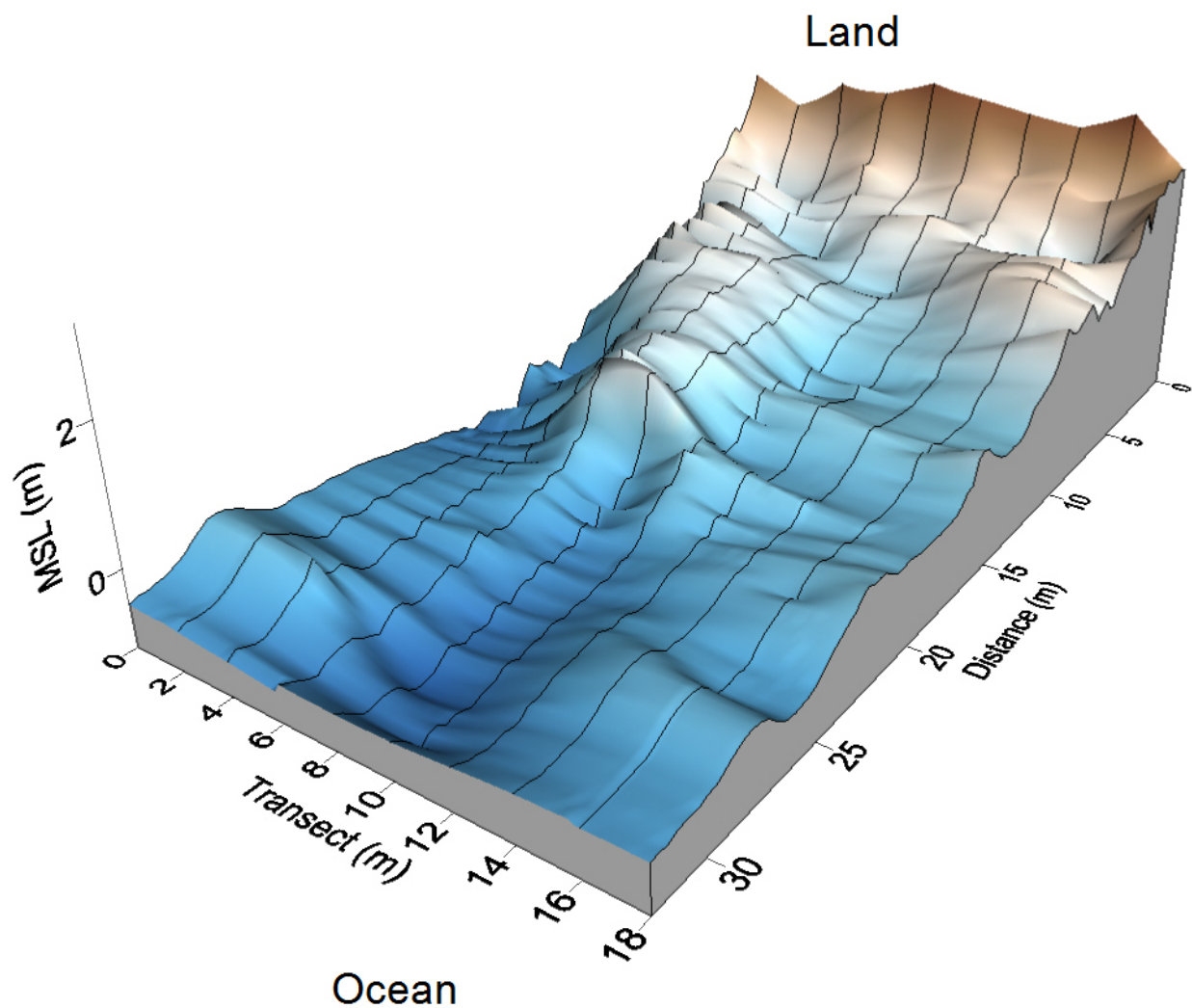

[Sites home](#)

[Interactive Map](#)

pacificrockyintertidal.org home